Fortnightly ▸ No 136 ▸ 12 to 25 August 1998 ▸ £1.

UK's OFFICIAL SEGA COMIC

STARRING SONIC THE HEDGEHOG™

SONIC THE COMIC

SIX OF THE BEST

SONIC, KNUCKLES & THE CHAOTIX CREW!

CHECK OUT THEIR NUMBER INSIDE!

NEW STORY

AMY CLOCKS ON TO TIME TRAVEL!

READERS' OUTSTANDING OUTER SPACE ART!

control ZONE

Your guide to the world of Sonic The Comic (STC) & Sega. Presented by your host, Megadroid.

EDITOR: Deborah Tate

DESIGNER: Gary Knight

CONTRIBUTORS:
Carl Flint/John M Burns

PRODUCTION EDITOR:
Steve MacManus

PRODUCTION: Sarah Colley

PRODUCTION MANAGER:
Douglas Pocock

PRODUCTION DIRECTOR:
Julie Goldsmith

Published every other Wednesday by Egmont Fleetway Ltd., 25/31 Tavistock Place, London, WC1H 9SU. Origination by Pre-Press Services Ltd., Leeds. Printed on recycled paper by BPC Colchester Ltd., a member of the British Printing Co. Ltd.

Sonic The Comic must not be sold for more than the price shown on the cover. Copyright © Egmont Fleetway Ltd., 1991. Copyright © Sega Enterprises Ltd. Licensed by Copyright Promotions Ltd. Reproduction without permission strictly prohibited.

Distribution/Trade:
Seymour, 86 Newman St., London, W1P 3LD.
Customer Services tel: 0171 396 8000.

Subscriptions:
Egmont Fleetway, PO Box 906, Woking, Surrey, GU21 1EB.
Tel: 01795 414 931.

Back issues (from 101 only):
Dept BIM, 25-31 Tavistock Place, London, WC1H 9SU.
Tel: (Mon to Thurs, 10am to 12pm, and 2pm to 4pm) 0171 344 6444.

RECYCLED

greetings

HEY BOOMERS!

What's with all the alien pictures? You're sending in so many space related drawings that I'm beginning to feel homesick! If the rest of you want to see what I'm talking about, this issue's Graphic Zone will reveal where I'm coming from!

Meanwhile, back to earth, here's the lowdown on the comic...

There's a *mighty* challenge ahead for Sonic and Chaotix as they try to trace the whereabouts of Blockhead Bill and his dinosaur buddy. Uncover more dark secrets in part two of STC's first thrilling story, **Root!**

Another second installment is **The Take-over** where intruders have broken through the Floating Island's defences, leaving Knuckles in grave danger - once again!

Amy and Tekno are still travelling through time and space, discovering other worlds. They have materialised on Planet Granite and you can find out how they adapt in **Prehistoric Ways**. If you want to see how Amy looked before she reinvented herself, check out the first part of **Girl Trouble**. STC takes you back to the time when Doctor Robotnik had control of Planet Mobius, and associating with Sonic was a criminal offence! Mmm, that makes me think of the humes around here who need locking up!

Anyway, enough from me, but remember to get those bikes gleaming in preparation of next issues FREE STC Bike Stickers. They're wheely cool!

Megadroid

SPICE UP YOUR LIFE! WITH *STC* 137's COOL COMPO!

In case you're wondering who the 'other' ginger character is with The Spice Girls, it's Walkers Snacks very own Chester Cheetah! To help celebrate the launch of Walkers 75p new Cheetos snack, four STC humes will get the opportunity to win a cool Kit Prize next issue, consisting of:-

- Pair of in-line skates
- Black paw print rucksack
- Cool To Be Cool T-shirt
- Black sunglasses
- Cuddly Chester Cheetah
- Mini football
- 48 packets (1 month supply) of Cheetos

So, check out your favourite comic in just a fortnight and get your chance win a Kit Prize that's so cool it's scary!

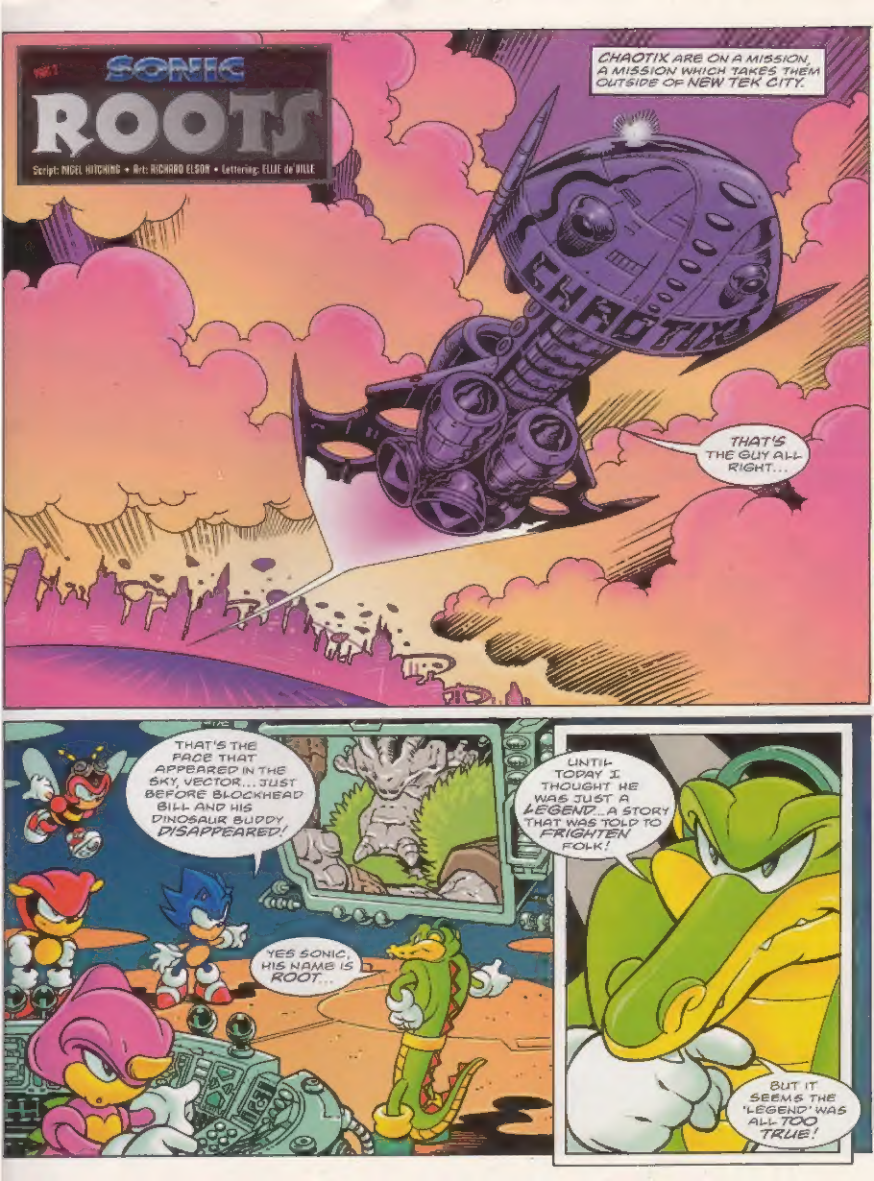
SONIC
ROOTS
Script: NIGEL HITCHING • Art: RICHARD ELSON • Lettering: ELLIE de'VILLE
CHAOTIX ARE ON A MISSION, A MISSION WHICH TAKES THEM OUTSIDE OF NEW TEK CITY.
CHAOTIX
THAT'S THE GUY ALL RIGHT...
THAT'S THE FACE THAT APPEARED IN THE SKY, VECTOR... JUST BEFORE BLOCKHEAD BILL AND HIS DINOSAUR BUDDY DISAPPEARED!
YES SONIC, HIS NAME IS ROOT...
UNTIL TODAY I THOUGHT HE WAS JUST A LEGEND... A STORY THAT WAS TOLD TO FRIGHTEN FOLK!
BUT IT SEEMS THE 'LEGEND' WAS ALL TOO TRUE!

IN THE MIDDLE OF THE MANDRAKE SWAMP STANDS AN ANCIENT CASTLE...
YOU HAVE FAILED ME, BLOCKHEAD BILL!
HEY NOW, WAIT JUST ONE COTTON-PICKING MINUTE!
I INTENDED TO DO WHAT YOU WANTED, BUT AFTER I ARRIVED IN NEW TEK CITY, I WAS ATTACKED BY MY OLD ENEMY, THE CRIMSON COBRA!
NO BILL, YOU WERE NOT!
IT WAS YOU WHO ATTACKED SONIC THE HEDGE-HOG!
LOOK, WHAT MAKES YOU SO SURE HE WASN'T THE CRIMSON COBRA?
BECAUSE HE'S BLUE, AND HE'S A HEDGE-HOG!
WELL, WHEN YOU PUT IT LIKE THAT...
COME TO THINK OF IT, HE DID KEEP YELLING: "I'M SONIC THE HEDGEHOG, NOT THE CRIMSON COBRA!"

GIVE ME THE VIAL.

ALL YOU HAD TO DO WAS PUT THIS CHEMICAL IN THE CITY'S WATER SUPPLY...A SIMPLE TASK!
BLOCKHEAD BILL... YOU'RE AN IDIOT!
WATCH YOUR MOUTH, SONNY!

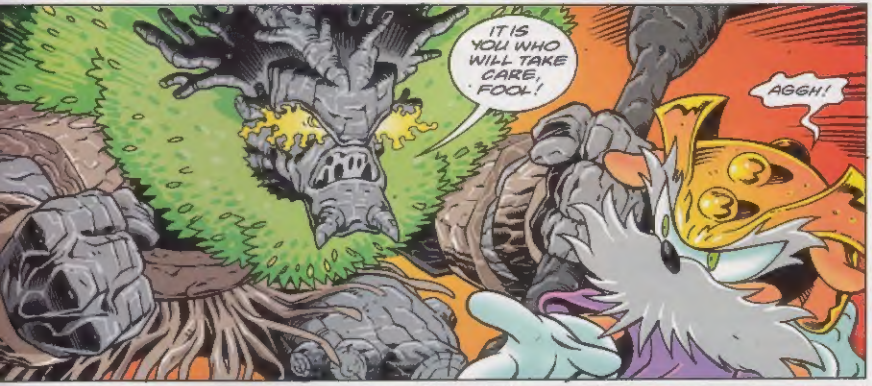
IT IS YOU WHO WILL TAKE CARE, FOOL!
AGGH!

I CONTROL YOUR MIND.. NEVER FORGET THAT!
AT ANY TIME I CAN COMMAND YOUR BRAIN TO SHUT DOWN... PERMANENTLY!

MASTER! WE HAVE COMPANY!
EXCELLENT! THIS IS JUST WHAT WE NEED...NEW SLAVES!

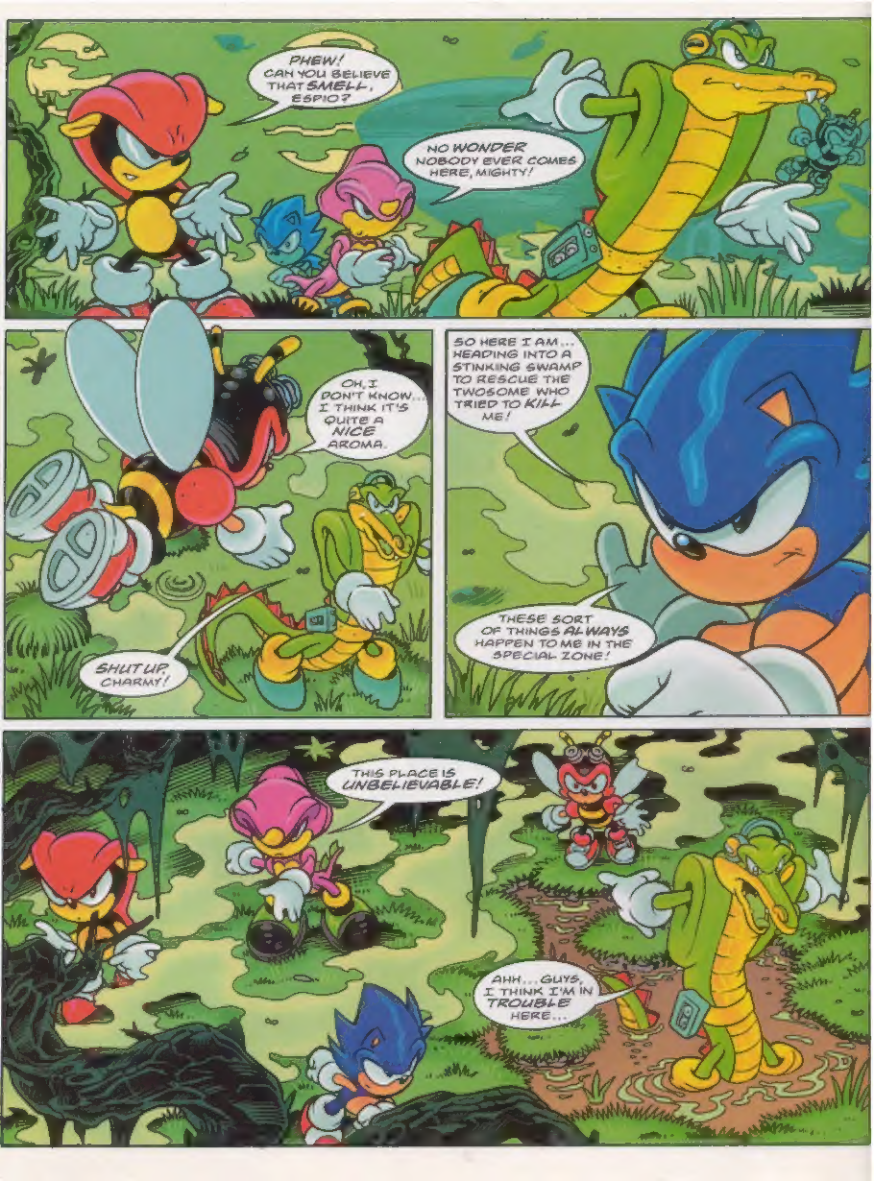
PHEW! CAN YOU BELIEVE THAT SMELL, ESPIO?
NO WONDER NOBODY EVER COMES HERE, MIGHTY!
OH, I DON'T KNOW... I THINK IT'S QUITE A NICE AROMA.
SHUT UP, CHARMY!
SO HERE I AM... HEADING INTO A STINKING SWAMP TO RESCUE THE TWOSOME WHO TRIED TO KILL ME!
THESE SORT OF THINGS ALWAYS HAPPEN TO ME IN THE SPECIAL ZONE!
THIS PLACE IS UNBELIEVABLE!
AHH... GUYS, I THINK I'M IN TROUBLE HERE...

STAY COOL, VECTOR... I'LL SOON HAVE YOU OUT OF THERE!

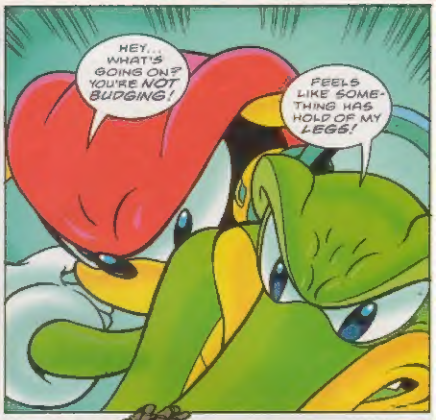
HEY... WHAT'S GOING ON? YOU'RE NOT BUDGING!
FEELS LIKE SOMETHING HAS HOLD OF MY LEGS!

GOT YOU!
WHAT THE HECK IS THAT?

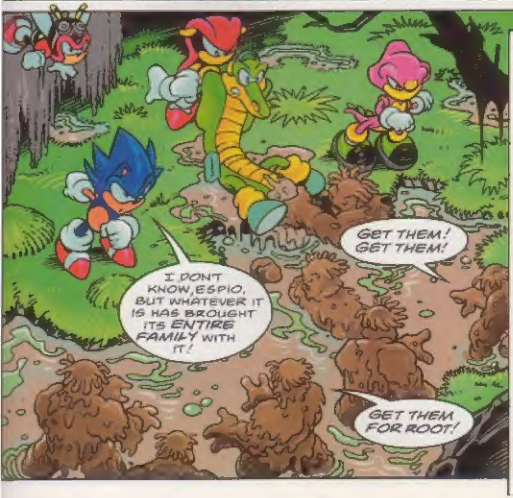
I DONT KNOW, ESPIO, BUT WHATEVER IT IS HAS BROUGHT ITS ENTIRE FAMILY WITH IT!
GET THEM! GET THEM!
GET THEM FOR ROOT!

FLUP
UGH... IT'S LIKE PUNCHING A RICE PUDDING!

LET'S SEE HOW YOU HOLD UP AGAINST MY SONIC SPIN ATTACK!
I GUESS THAT SHOWED HIM, SONIC!
OH SHUT UP, ESPIO!
HEY, SPLITTING IN TWO ISN'T FAIR!
ACCH!
SPLURK!
WE'VE GOT TO GET OUT OF HERE... THESE CREATURES ARE JUST TOO DISGUSTING!

YOU'RE NOT GOING ANYWHERE!
YOU'RE COMING WITH US! OH YES!

LOOK OUT!
FLASHOOOM!
WHAT?

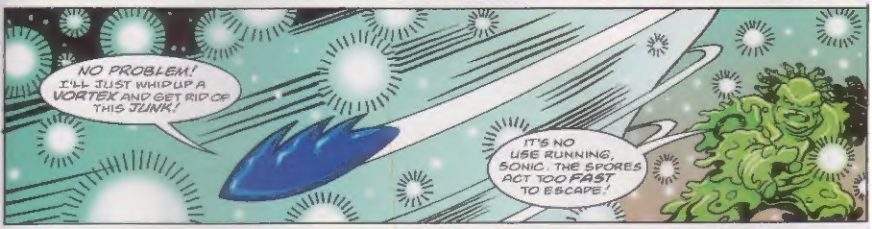
NO PROBLEM! I'LL JUST WHIP UP A VORTEX AND GET RID OF THIS JUNK!
IT'S NO USE RUNNING, SONIC. THE SPORES ACT TOO FAST TO ESCAPE!

NOTHING IS AS FAST AS SONIC THE HEDGEHOG, BUDDY!

OF... OF COURSE...
I COULD... BE...

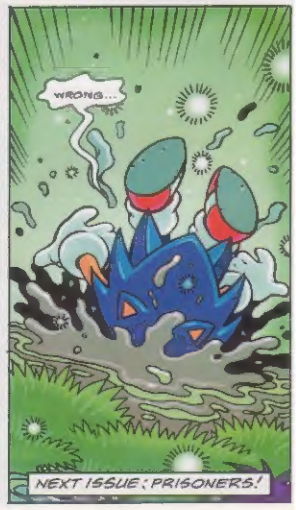
WRONG...
NEXT ISSUE: PRISONERS!

PART 2

THE TAKE-OVER

KNUCKLES

Script: NIGEL KITCHING • Art: NIGEL DOBBYN • Lettering: TOM FRAME

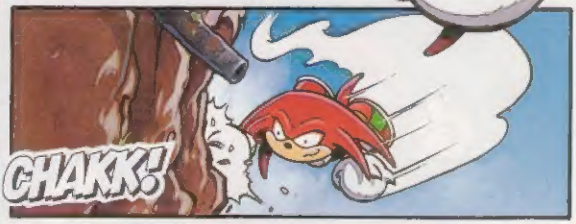

MY SIGHT... IT'S RETURNING! NOW AT LEAST I HAVE A CHANCE!

WHEN I GET BACK UP THERE, THOSE STRANGERS WON'T KNOW WHAT HIT THEM!
I'VE HAD TOUGHER CREEPS THAN THEM TRY TO STEAL THE CHAOS EMERALDS!

WHAT? OH NO!

I'LL ONLY GET ONE CHANCE!

THAT WAS WAY TOO CLOSE FOR COMFORT!

THE VINES CAN'T HOLD MY WEIGHT!
THIS IS TURNING INTO ONE OF THOSE DAYS!

HERE WE GO AGAIN!
THERE'S NO WAY I CAN CLIMB BACK UP NOW BUT IF I'M RIGHT THAT HATCH LEADS INTO THE ISLAND'S ANCIENT TUNNEL SYSTEM!
KRANCCC!
NOW IF ONLY I CAN REMEMBER MY WAY AROUND TH–
SOME DAYS I WISH SOMEBODY ELSE WAS THE GUARDIAN OF THE FLOATING ISLAND!
YAAAAAAA!

MEANWHILE THE VILLAINS KNOWN AS ALPHA, BETA, GAMMA AND DELTA PROCEED WITH THEIR PLAN
ALL RIGHT. THAT TAKES CARE OF THE ISLAND'S SO-CALLED GUARDIAN!
NOW LET'S DO WHAT WE CAME HERE TO DO!
HOWEVER, PORKER LEWIS IS WATCHING ON THE EMERALD CHAMBER VIEWER
OH DEAR... OH DEAR ME. WHAT SHALL I DO?
KNUCKLES IS GONE. HE'LL HAVE HAD TO GLIDE DOWN TO MOBIUS!
I'M ALONE!
THESE FLIPPING CHAOS EMERALDS! THERE'S ALWAYS SOMEONE WHO WANTS TO GET THEIR GREEDY LITTLE HANDS ON THEM!
WAIT... I'VE GOT IT!
THE ISLAND'S GUARDIAN ROBOTS... THEY CAN STOP ALMOST ANYONE!

ALL RIGHT SLOW DOWN WE'RE ALMOST THERE
WELL MR DEXTAR WE'RE ON A TIGHT SCHEDULE!
WAIT THAT'S THE ONE A SECRET TUNNEL FROM THAT PYRAMID WILL LEAD US STRAIGHT INT
INTRUDERS HALT! STAND PERFECTLY STILL OR SUFFER THE CONSEQUENCES!
NEXT ISSUE
THE POWER OF THE ROBOTS!

graphic ZONE

Send your artwork to:
Graphic Zone, Sonic The Comic,
PO Box 21328,
London, WC1N 9UY.

SPACE CRAFT

KEEP ON THE WATCH FOR THAT ALL IMPORTANT POST DELIVERY, AS EACH ARTIST-HUME WHO GETS THEIR WORK PRINTED IN SONIC THE COMIC (*STC*) WILL RECEIVE AN OFFICIAL SONIC THE HEDGEHOG DIGITAL WATCH.

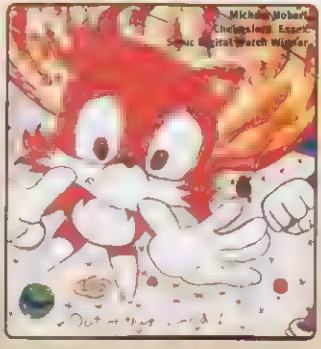

Michael Mobert,
Chelmsford, Essex.
Sonic Digital Watch Winner.

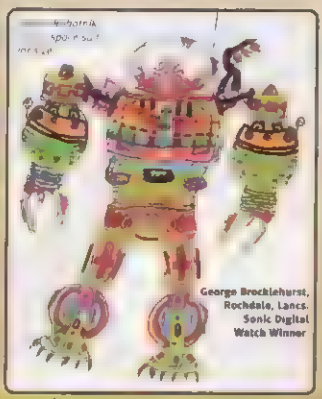

George Brocklehurst,
Rochdale, Lancs.
Sonic Digital
Watch Winner

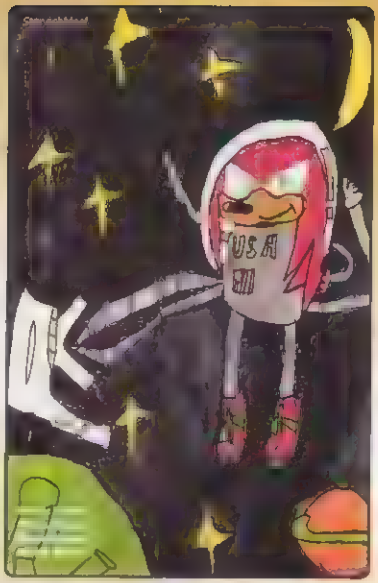

Alex Dunn,
Montrose,
Scotland.
Sonic Digital
Watch Winner

Sonic Digital Watch Winner

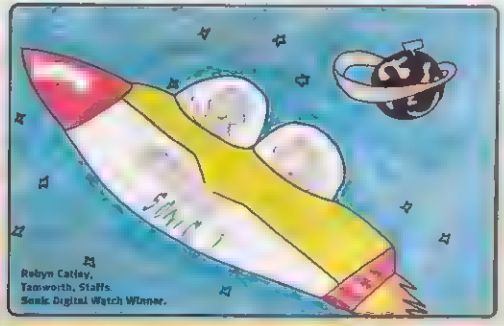

Robyn Catley,
Tamworth, Staffs.
Sonic Digital Watch Winner.

SONIC THE COMIC WATCH OFFER, INTERCITY
WATCH COMPANY LTD., CARVEL BUILDING,
1 JOHN KEMPE WAY,
CAMP HILL MIDDLEWAY
BIRMINGHAM B12 9BL

Telephone no. 0121 753 0880.

PREHISTORIC WAYS

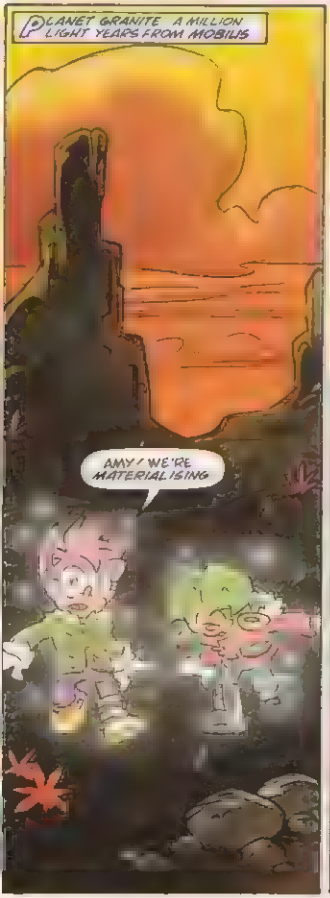

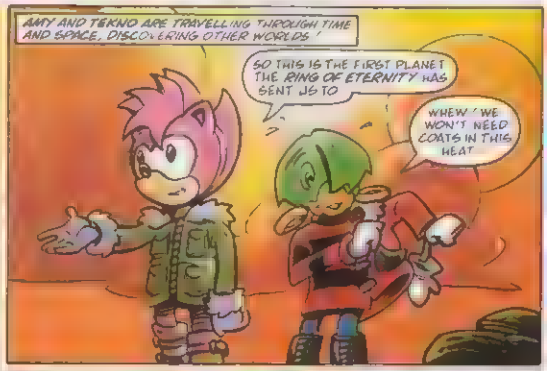

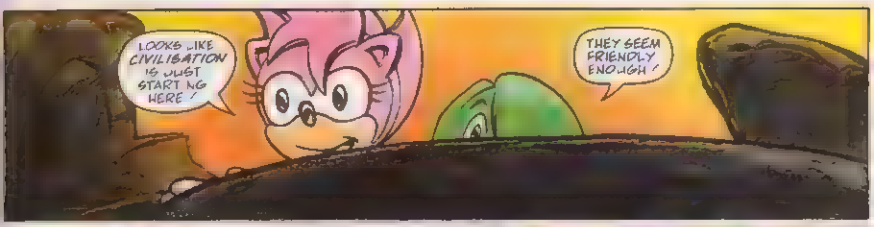
LOOKS LIKE CIVILIBATION IS JUST START NG HERE!
THEY SEEM FRIENDLY ENOUGH!

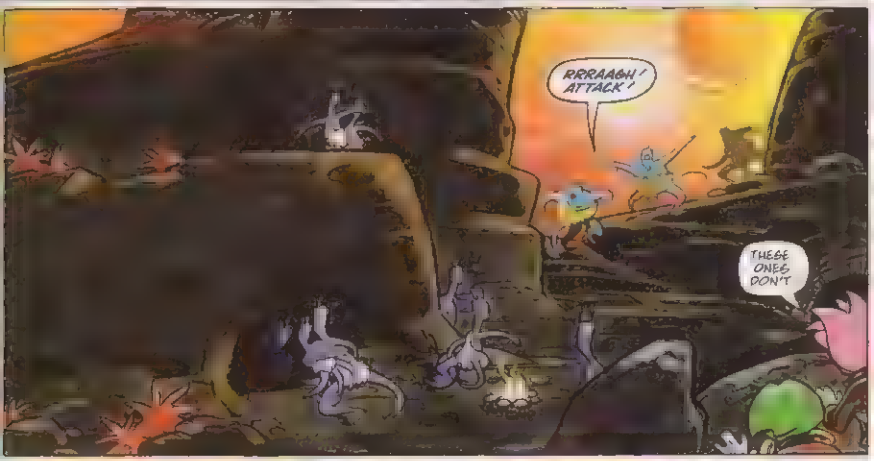
RRRAAGH! ATTACK!
THESE ONES DON'T

OW! MY TENTACLES!
HAH! MEEK TRIBE WEAK! THICKSKULL TRIBE STRONG!

LET'S HELP OUT!
I'M WITH YOU ON THAT AMY!

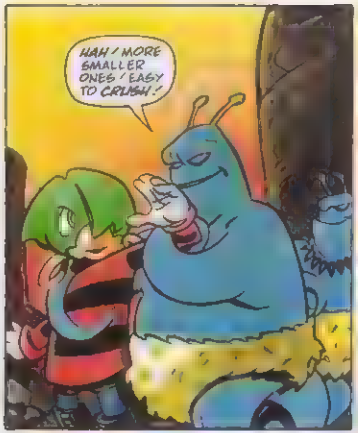
HAH! MORE SMALLER ONES! EASY TO CRUSH!

FIRST IMPRESSIONS AREN'T ALWAYS RIGHT, BOZO!
SHANNG!
WHAM!

AIEE! STRANGERS HAVE POWERFUL MAGIC!
FLEE!
WARDA

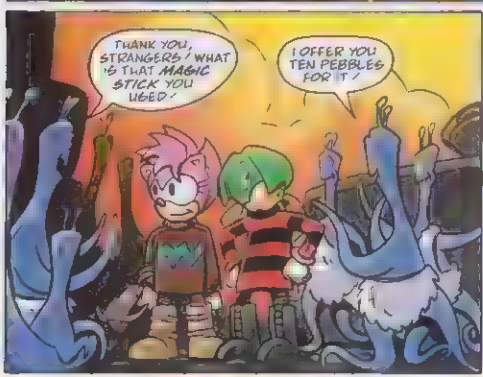
THANK YOU, STRANGERS! WHAT'S THAT MAGIC STICK YOU USED?
I OFFER YOU TEN PEBBLES FOR IT!

WE COULD TEACH THEM HOW TO MAKE THEIR OWN WEAPONS AMY!
YEAH, BUT WOULD IT BE HELPFUL?

I'M SURE THEY'D ONLY USE WEAPONS IN SELF DEFENCE!
MAYBE, BUT THE OTHER TRIBE MIGHT RESPOND BY MAKING BIGGER WEAPONS! IT COULD START A WAR!

YOU'RE RIGHT! IF ONLY THERE WAS A COOL ALTERNATIVE!
TEKNO! THAT'S IT!

HEY, LISTEN, I'VE GOT A PLAN!

LATER...
THE THICKSKULL TRIBE ARE ATTACKING AGAIN!
REMEMBER THE PLAN, GUYS!

UH? WHY ARE THEY LAUGHING AT US?

NEXT ISSUE: DAY OF THE PUPPETS!

Speed LINES

EVERYTHING PRINTED IN SPEEDLINES WINS AN ENAMEL BADGE

Either post your mail to:-
Speedlines, Sonic The Comic, PO Box 21928, London WC2H 9UY.
... Or use the E-Mail service (see below for details).

SEEING RED

Dear Megadroid,

I'm writing to complain as I think there is too much of Knuckles in the comic (even Tails had to put up with him at one time!). Don't think that I say this because I'm siding with Sonic, because he's got a cheese sandwich for a brain! I'm sorry to put this on you, but I am a Tails fan (who I think would benefit from a girlfriend!).

Craig Thompson, St Austell, Cornwall.
Enamel Badge Prize winner.

I'm sure Tails is grateful for your compliments Craig, but I don't know what Sonic and Knuckles are going to say. Don't forget they know where you live!

TALE TIED

Dear Megadroid,

I would like to know more about Tails who's the only fox I know of who can fly. When he flies I presume he spins both his tails around, but surely it must hurt if they get tangled up? Also, why is he as big as Sonic? I mean... a fox who's bigger than a hedgehog?

Marcus Webb,
Bolton, Lancs.
Enamel Badge Prize winner.

Tails has so far sprained his tails, and had them tied together, but you'll have to keep reading for a twist in the tail! Foxes are bigger than hedgehogs, Marcus.

Daniel Hannam, Gillingham, Dorset. Enamel Badge Prize winner.

Knuckles gets into gear for STC 137's free Bike Stickers!

stc@egmont.co.uk

Gareth Brown, Hull, N Humberside. Enamel Badge Prize winner.

PRAISE BEE CHAOTIX

Dear Megadroid,

I am really glad that the Chaotix Crew have come back for a four issue run. Can you please tell Charmee Bee that I think he's cute and can you let me know what his powers are exactly? if you do this for me, I'd bee really happy!

Robert, Loanhead, Midlothian, Scotland.
Enamel Badge Prize winner.

Awful pun, Robert! Charmee's plus point as far as Chaotix are concerned is his family's wealth which enables the rest of the crew to operate.

NEXT ISSUE

SONIC'S IN THE SADDLE!

SONIC & CHAOTIX
DEEP ROOTED TROUBLE!

AMY
PUPPETS ON A STRING!

KNUCKLES
GOING UNDERGROUND!

KEEP COOL THIS SUMMER
COMPETITION!

GRAPHIC ZONE
SEGA POWER UNPLUGGED!

and more!